



35 Conway Mews Chatham, Kent, ME7 5BD

Greenleaf are delighted to offer to let this fantastic three bedroom end of terrace house situated in a pleasant cul-de-sac in Brompton, which is nestled between Gillingham and Chatham. Accommodation comprises of kitchen/breakfast/dining room, downstairs cloakroom, lounge with doors leading to the rear garden. Upstairs the property has three bedrooms, the master boasting an en-suite shower room and a separate family bathroom. Also with a garage, gas central heating and double glazing.

In order to reserve a property you will be required to pay a holding deposit equivalent to one weeks rent. This will be refunded once checks are complete unless false or misleading information is provided, a Right to Rent check fails or you withdraw from the property. It can, with agreement be put towards the first months rent due along with the five week deposit. If you require any further information just give the team a call or email on info@greenleaf-property.co.uk.

Greenleaf are a member of the PRS (property redress scheme) membership number: PRS003992
Greenleaf Property Services Ltd have client money protection – property mark - membership – C0128543

£1,350 PCM

35 Conway Mews

Chatham, Kent, ME7 5BD



- 3 BEDROOM FAMILY HOME
- DESIRABLE LOCATION
- GARAGE/ CLOAKROOM/EN-SUITE
- REAR GARDEN
- AVAILABLE IMMEDIATELY
- CLOSE TO MEDWAY UNIVERSITIES, SHOPPING CENTRE, ROAD LINKS
- 1 WEEK HOLDING DEPOSIT £311.53 • 5 WEEK DEPOSIT £1557.69
- COUNCIL TAX BAND D



[Directions](#)

Tel: 01634730672



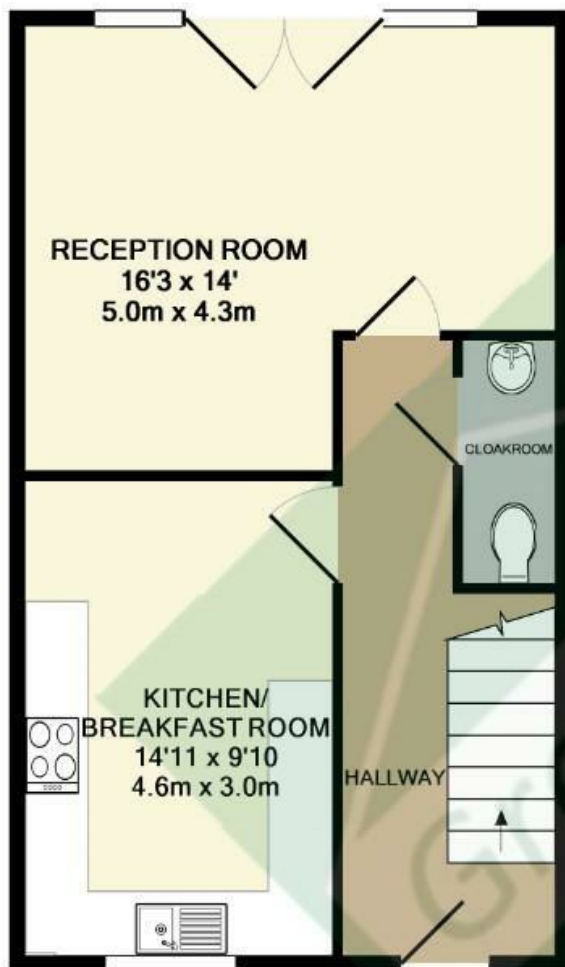

GROUND FLOOR
APPROX. FLOOR
AREA 483 SQ.FT.
(44.9 SQ.M.)

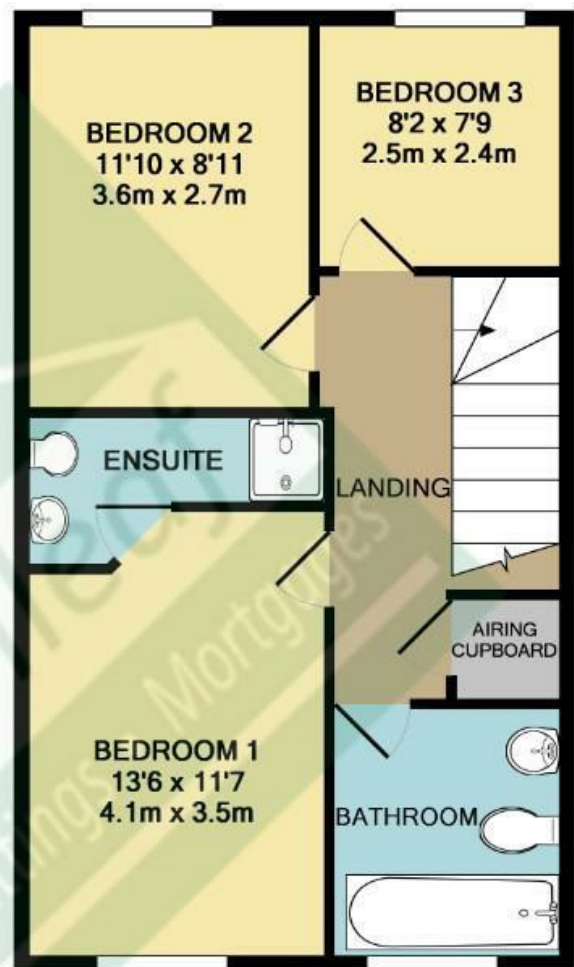

1ST FLOOR
APPROX. FLOOR
AREA 483 SQ.FT.
(44.9 SQ.M.)

TOTAL APPROX. FLOOR AREA 966 SQ.FT. (89.8 SQ.M.)

Whilst every attempt has been made to ensure the accuracy of the floor plan contained here, measurements of doors, windows, rooms and any other items are approximate and no responsibility is taken for any error, omission, or mis-statement. This plan is for illustrative purposes only and should be used as such by any prospective purchaser. The services, systems and appliances shown have not been tested and no guarantee as to their operability or efficiency can be given
Made with Metropix ©2013

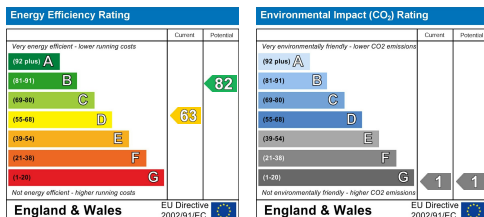

Greenleaf Property Services is a trading name of Greenleaf Property Services Limited.
Registered Office: 281 Wilson Avenue, Rochester Kent ME1 2SS
Registered No: 06222461 England. VAT No: 908929091

These particulars, whilst believed to be accurate are set out as a general outline only for guidance and do not constitute any part of an offer or contract. Intending purchasers should not rely on them as statements of representation of fact, but must satisfy themselves by inspection or otherwise as to their accuracy. No person in this firm's employment has the authority to make or give any representation or warranty in respect of the property.